

Providing choices,
empowering lives.

2016
ANNUAL REPORT

Thank you for your choice
to share our vision.



“This is an organization that we’re supporting 100 percent. My wife and I just jumped on board; we’re very strong supporters of what they do.”

Todd Marangon is senior vice president of AHT Insurance, a broker for employee benefits. AHT is a corporate sponsor of Northwest Kidney Centers events and Todd and his wife, Cheryl, are major donors.



“People don’t think it can affect them. Young people, the elderly, minorities – kidney disease can happen to anyone.”

Guled Malin volunteers at health fairs for Northwest Kidney Centers, speaking to people about kidney disease, ways to prevent it and how to get tested for it.



“Northwest Kidney Centers was always there for my mom and that’s why we donate. Dialysis gave us three and a half more years with her that we wouldn’t have had. And I was just so impressed with how kind and supportive they were to her. She always felt like there were people she could talk to.”

Claudia and Frank Holzberger make regular donations to Northwest Kidney Centers in memory of Claudia’s mom, Rita, who was treated at our Lake City clinic starting in 2007.



The provider of choice

Our leadership spent hours this year crafting a strategic plan to be our guidestar over the next five years. To shape it, we reconsidered our vision of Northwest Kidney Centers. We envision our organization to be: the provider of choice.

We mean that in several ways. We want to be the first choice to provide life-sustaining treatment when anyone in King or Clallam county needs dialysis. We are on track, serving 80 percent of the people in our area who have chronic kidney failure.

As well, we want to provide patients with choices that foster quality of life and independence. If they choose to work during the day and get dialysis in the evening, we offer that choice. If they want a dialysis schedule with weekends off – or a weekend day on – we offer that choice. Self-dialysis at home? We cheer for that choice and make it happen. A transplant – by all means; we teach people how to improve their chances.

We also reach out into the community to help our neighbors understand what makes a healthy lifestyle, and we work aggressively to reach a future without kidney health challenges through our collaboration in the Kidney Research Institute. We are able to be more than just another dialysis provider thanks to loyal staff, big-hearted volunteers and generous donors.

Whatever the form of your connection to us, thank you for your choice to share our vision.

Joyce F. Jackson
President and CEO



Gary R. Houlahan
Chair, Board of Trustees

Technician Lily Lapworth checks on Kendall Harris during his dialysis treatment at our Elliott Bay clinic.





Northwest Kidney Centers was one of a few dialysis providers invited to a June White House summit in Washington, D.C., to help increase access to transplants and reduce the waiting list.

Gerry Crouch and his partner, Marcia Green

“Every night when I go to sleep, I go through my appreciations... for the kidney center, for the staff that works there and does such a good job... I’m just thankful. Chronic kidney failure is incurable and disruptive to life as usual. It was a shock. It’s really difficult. Last December was a dark time. I did not feel well. I was in the hospital. I didn’t know if I wanted to continue on with life. I had nausea all the time. Little by little I started feeling better. I decided my journey here wasn’t through. I felt like I still had a purpose. I have a close family. My three adult children and my partner, Marcia, are really supportive.”

LIVE

We grow bigger and perform better

Our roster of 1,661 patients is the most we’ve ever served. Demand for our dialysis services has grown fast and we’ve flexed to respond.

Our peritoneal dialysis program, in which we support people who do one type of home dialysis, grew 25 percent in 18 months. In-center treatment numbers climbed 5 percent overall, but by much more in our South King County clinics. In response, we expanded capacity at our clinics in SeaTac and Renton, and got approval to add stations in Enumclaw. Meanwhile, our hospital services team performed 8 percent more treatments than in 2015.

- ▶ Every one of our clinics met the standards of Medicare’s quality incentive program, despite the growth surge.
- ▶ We boosted patient survival almost 5 percent since 2014. It’s now 84.5 percent, compared to the national annual rate of 82.6.
- ▶ Our patients receive kidney transplants at a rate 70 percent higher than others across the country.
- ▶ Our patients are hospitalized 16 percent less often than the national average, and return trips to the hospital dropped from 28 percent to 24 percent.

- ▶ An enhanced alert system now notifies us within five minutes when one of our dialysis patients goes to an emergency room or is admitted to a hospital; the notifications enable us to better coordinate care when the patient returns to us.
- ▶ We standardized a process to screen all patients for depression and pain, and then refer those who need additional services. We also formed a partnership with Navos, a community mental health agency, to improve support for patients with mental illness and for the staff members who care for them.



Rachel Becker, dialysis unit manager and donor, started her career as a nurse in Thailand. After she relocated to the United States in 2002, her first job was at Northwest Kidney Centers. She’s been the nurse manager of our Kent clinic since 2014.



Angela Ter Louw leads a class at Kent.

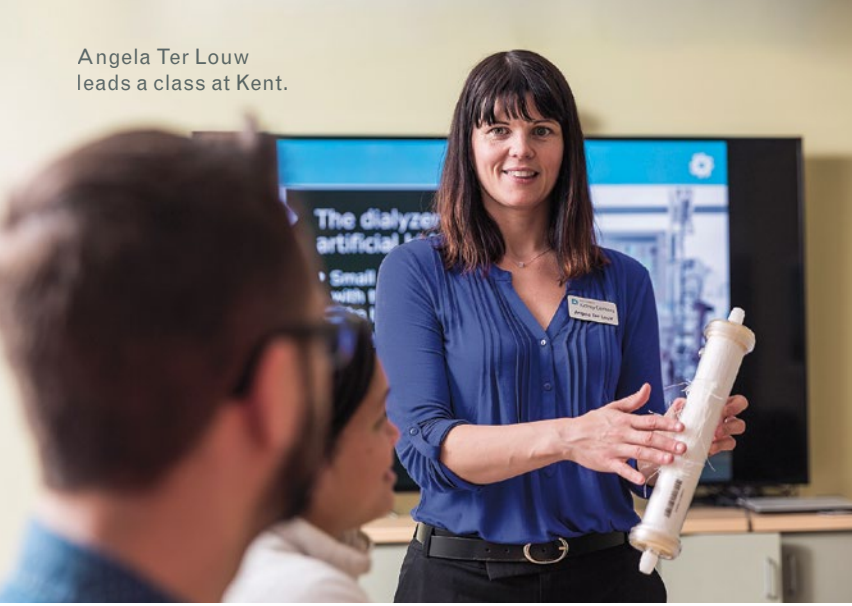

Graduates of our Choices pre-dialysis class select safer blood access devices, choose home dialysis more often and are less likely to begin dialysis on an emergency basis.

Jose Salas

“After my kidneys failed, it took me a year and a half to work my way back up to two hours of tennis at a stretch. I didn't tell my co-workers when I started dialysis. I had been coordinating Boeing's tennis league but I started to get exhausted after only 15 or 20 minutes. I gave up competitive tennis for a while, but my peritoneal dialysis care team strongly encouraged me to keep going. It took some time, but I learned that once you get past the fatigue, you can get back to enjoying the activities that you love.”

Empowered patients make wise choices

LEARN

In a perfect world, dialysis would no longer be necessary. With donor support, we work to make the perfect world a reality. One way we do that is with public health education.

- ▶ We launched an initiative to raise awareness of diabetes as the leading cause of kidney disease. We began our initiative with sponsorship of this year's American Diabetes Association events.
- ▶ We reach out to people in the early stages of kidney disease, offering custom-created classes to help them maximize their kidney health and avoid or delay dialysis. Follow-up research shows that people who attend our classes make choices that keep them healthier.
- ▶ We began medication reconciliation for new dialysis patients, in which a pharmacist meets one-to-one to help them understand their medications and introduce our specialized pharmacy service.
- ▶ We established a professional archives to preserve documents and artifacts related to our heritage as the world's first dialysis organization. The archives is adjacent to our Seattle dialysis museum, which

attracts several hundred visitors annually. This year, it was featured on the Travel Channel's "Mysteries at the Museum."

40% of our patients have kidney failure caused by diabetes



Northwest Kidney Centers was a prominent sponsor at the Tour de Cure diabetes event. Home hemodialysis nurse manager Janice Omri, second from left, captained our team. Her work/ride colleagues are Teresa Graham, Carol Pettes, John Vandermay and Anna Aslanidi.





Kidney Research Institute investigator Dr. Jeremy Duffield prepares a sample.

Northwest Kidney Centers patients are involved in studies about blood sugar variation in people with diabetes and kidney disease, muscle loss in chronic kidney disease, treatments for low mood in dialysis patients, palliative care and optimizing peritoneal dialysis.

Ollie Owens with grandson DeJuandre McCintyre

“I’ve been on the transplant waitlist since I started dialysis. The doctor said it could take 5 years, so maybe I’m getting close. At first dialysis is kind of depressing and hard. When I got used to it and saw I could still do most of what I used to, it was OK. I still like to go fishing. I take the grandchildren to Alki. They turn rocks over and find little crabs. We go to the park and they swing. I exercise and leave salt alone. Sometimes I wish I could eat anything I want. But I get just a little taste and then it’s enough.”

Research offers hope to transform lives

HOPE

The 8-year-old Kidney Research Institute, our collaboration with UW Medicine, has matured into an investigative powerhouse. Northwest Kidney Centers provides funds for preliminary studies and for basic equipment that is not covered by grants. There are now 62 studies underway and the results are beginning to impact medical practice.

with the University of Washington Department of Bioengineering. The new center brings together creative minds from various academic disciplines, and it aims to make a quick impact to improve longevity, quality of life, rehabilitation and chances for a kidney transplant.

62 studies underway

- ▶ Results were published this year from the Kidney Research Institute’s widely followed study determining that the prototype wearable artificial kidney is safe and effective.
- ▶ The Kidney Research Institute opened space for clinical research at a second Northwest Kidney Centers location, the Scribner Pavilion in Seattle near Northgate Mall. Having a facility with convenient parking near I-5 but outside the downtown core is making it easier to recruit patients from north Seattle and Snohomish County.
- ▶ The Center for Dialysis Innovation was announced. It’s a partnership of the Kidney Research Institute



Carol Carlson has a chat with her social worker, Marion Wilson, at our Renton clinic.





JIM AND SANDRA LIMING

“Northwest Kidney Centers is local and regional. I know my donations stay here. It’s one of the institutions Seattle can point to as one of its own, like Microsoft and University of Washington.”

Jim Liming is a member of Northwest Kidney Centers Foundation Board. He is a senior vice president at Heritage Bank, an annual sponsor of the Breakfast of Hope and table sponsor at the Discovery Gala. He and his wife, Sandra, are major donors.

Fatima Valentine

“I had high blood pressure for 30 years but I always stopped taking medicine because of the side effects. I ended up in the hospital, and then on dialysis. Coping with illness is just another way to exercise my faith in God. Northwest Kidney Centers has a great program. When I first started dialysis, it was at the SeaTac center three days a week. I fell in love with all of the techs. I’d pass the time during treatment crocheting hats and scarves for them. These people really care about me.”

Financial strength furthers our mission

GROW

Total revenue **\$120 million**

2016 EXPENSES

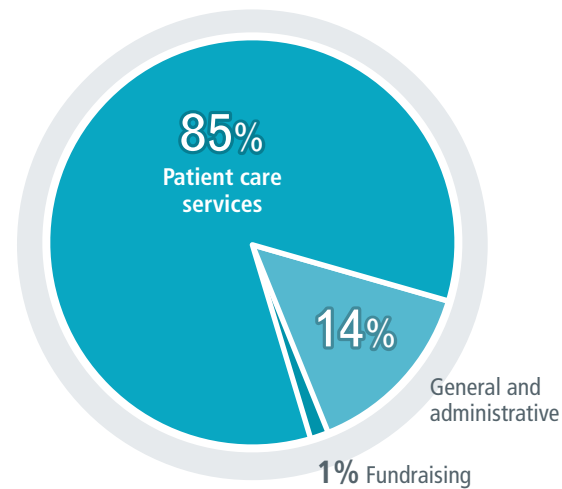

We are here for the long term, committed to providing a vital community health service. Fiscal stability allows us to weather unexpected changes in payments or a potential business interruption. It also enables us to continue investing in new care models and growth strategies.

Our revenue comes from three sources:

- ▶ Patient care payments. Our conservative budget estimates did not anticipate the swell of demand for dialysis this year. Treatment volume was up almost 7 percent. Meanwhile, we held the line on costs.
- ▶ Philanthropic support. Your generous gifts continued at a high pace.
- ▶ Investment returns. This year, returns reflected a down market.

Audited financial statements are available by request. Northwest Kidney Centers is a 501(c)(3) not-for-profit, community-based health care provider.



Dialysis technician Todd Doyle checks on Kathryn Martin during a treatment at our Elliott Bay clinic.





Stanley Hand at a treatment in Renton.

State-of-the-art equipment helps patients thrive. We replaced dialysis machines at clinics in Bellevue and Snoqualmie Ridge, and purchased new portable water treatment and hemodialysis machines for hospital services.

2016 GIFT SOURCES

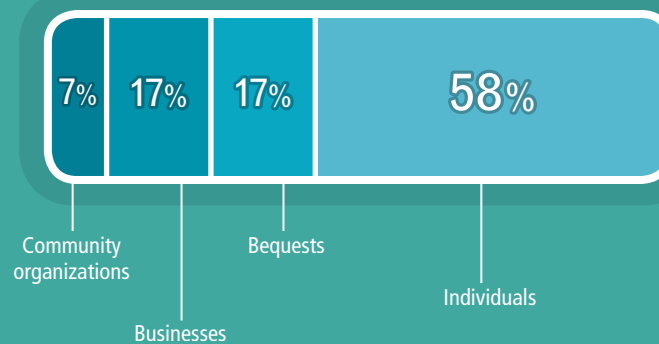

2016 DONOR DESIGNATIONS

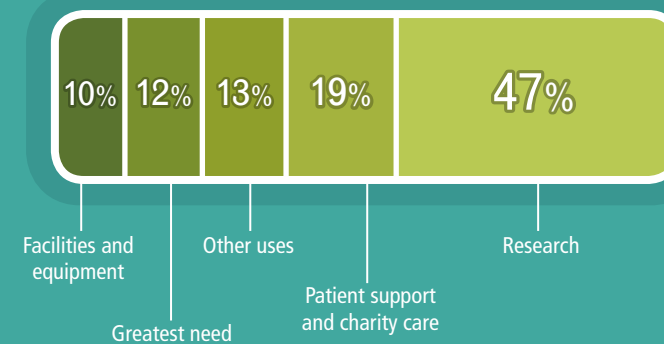

Community support allows us to do more

GIVE

\$2.1 million
in charitable gifts this year

- ▶ A video conferencing system that links our clinics and cuts down on travel time and expense.
- ▶ A generator to provide emergency power at 700 Broadway.
- ▶ Charity care for those who need it.

Your gifts empower us to innovate, support research and educate the community. Here are some of the ways we used unrestricted donor gifts this year – projects that would have been more difficult without community support:

- ▶ Remodel of the Elliott Bay clinic – a floor-to-ceiling refurbishment that required relocating patients and staff for 5 months.
- ▶ A state-of-the-art Aquaboss water delivery and purification system at Lake City to improve safety and save water.
- ▶ New equipment for added dialysis stations.
- ▶ Remote interpreter services for 100 languages available to patients at all clinics.

Thank you for your part in the year's successes. We deeply appreciate your generous support for our mission of patient care, education and research.



Jane Pryor, vice president of development and public relations



Rich Bloch, Foundation Board chair, 2015-16



Debbie and Kent Treen chaired the 2015 Discovery Gala, which raised \$711,200 for kidney research.

\$398,000 raised for patient support services and charity care at Breakfast of Hope.



GEORGE TANIWAKI

“Northwest Kidney Centers’ support for transplant as a treatment option is incredible. To promote transplant as aggressively as Northwest Kidney Centers does means they’re looking out for patients’ best interests rather than their bottom line.”

In 2010, after extensive testing, George Taniwaki donated his kidney to an anonymous recipient. The following year, he began volunteer work at Northwest Kidney Centers and annual gifts to support our work.

We couldn’t do it without you

CASCADES SOCIETY, LIFETIME DONORS OF \$100,000+

These donors have earned our gratitude for cumulative gifts that significantly advanced our mission. Totals as of June 30, 2016.

- Gifts of \$1,000,000 +**
 John J. Nelson*
 Gladys Rubinstein*
 State of Washington
 Harry and Clare Cayo Wilson Trust
- Gifts of \$500,000 - \$999,999**
 Anonymous
 Catherine G. Chism*
 Shirley M. McDonald Trust
 John Moffitt Foundation
 John and Susie Morganti*
 PACCAR Inc
 Gladys and Sam Rubinstein Foundation
- Gifts of \$250,000 - \$499,999**
 Amgen, Inc.
 Jacqueline D. Barnard*
 Philip G. and Inez Bowman*
 Employees Community Fund
 of Boeing Puget Sound
 Stephen A. and Alene G. “Pat” Farr, RN*
 Cyrus K. Gates*
 Italian Club of Seattle
 Joyce F. and Craig Jackson, MD
 Elizabeth N. Johnson*
 Irving A. Lassen Foundation
 Juanita R. Leggett*
 Elizabeth B. Ruthford
 Seattle Foundation
 Irene Wockner*

- Gifts of \$100,000 - \$249,999**
 Anonymous (3)
 Aksys, Ltd.
 Alaska Kidney Foundation
 Aldrich + Associates, Inc.
 Anderson Foundation
 Paul M. Anderson Foundation
 B. Braun Medical Inc.
 Boeschoten Foundation
 Mary Brill*
 Gary and Catherine Bylund
 Davis Wright Tremaine LLP
 Bertha Barrett Feaster*
 First Choice Health
 Fraternal Order of Eagles,
 Washington State Aerie
- Fresenius Medical Care
 Lynn and Mike Garvey
 Gary and Parul Houlahan
 Margaret E. Houston*
 Steve and Elizabeth Huebner
 Harold E. and Gladys L. Jackson*
 Joan* and Michael Kelly, MD
 Winifred Meier*
 Rose Napoleon*
 Norcliffe Foundation
 Mark Pigott
 Lucy Ransdell Auxiliary
 George Rosenberg*
 Willow Rosetti*

- Dorothy A. Stauffer*
 Sue J. Stubbers*
 Swedish Medical Center
 Ethel H. Taylor*
 TEW Foundation
 Triumph Expo & Events
 Arthur Tuttle*
 David and Nayda Utterberg
 UW Medicine
 Virginia Mason Medical Center
 Maurice J. Weber*
 T. Evans* and Ann P. Wyckoff

- Thank you to our dedicated donors who generously supported Northwest Kidney Centers between July 1, 2015 and June 30, 2016.**
- Gifts of \$100,000 or more**
 Anonymous
 Estate of Alene G. “Pat” Farr, RN
 Harry and Clare Cayo Wilson Trust
 David and Nayda Utterberg
- Gifts of \$50,000 - \$99,999**
 Ascend Clinical LLC
 Norcliffe Foundation
- Gifts of \$25,000 - \$49,999**
 Anonymous
 Aldrich + Associates, Inc.
 Dr. Christopher R. Blagg
 Gary and Catherine Bylund
 Employees Community Fund of
 Boeing Puget Sound
 Gary and Parul Houlahan
Joyce F. and **Craig Jackson, MD**
 Kidney Research Institute
 Virginia Mason Medical Center

- Gifts of \$10,000 - \$24,999**
 Anonymous (2)
 AHT Insurance
 Alaska Airlines
 Amgen, Inc.
 Lee and **Connie Anderson, RN**
 Paula Begoun
 Boerner Enterprises
 Jon and Bobbe Bridge
 Community Foundation of
 South Puget Sound
 Peg Corbett
 Muriel and Samuel Dachs, MD
 Davis Wright Tremaine LLP
 Estate of Catherine G. Chism
 First Choice Health
 Vickie and Raymond Hakim, MD
 Susan* and M. Clarence Huang
 Jean K. Lafromboise Foundation
 Joan* and Michael Kelly, MD
 Jeff Lehman and
 Katrina Russell, RN
 Fu-Kuen Lin, PhD
 Moccasin Lake Foundation
 Robert and Jodi Olson
 Puget Sound Kidney Centers
 Sabey Corporation
 Stepp Consulting, Inc.
 Kent and Debbie Treen
 Viking River Cruises

- Gifts of \$5,000 - \$9,999**
 Anonymous (3)
 AbbVie US LLC
 Melida and Mostafa Ahanchi
 Baxter Healthcare Corporation
 Bill & Melinda Gates Foundation
 Boeschoten Foundation
 Ru-Chien and Andy
 Brockenbrough, MD
 Arthur S. Burrill
 Business Learning Incorporated
 Sarah H. Cave

- Gifts of \$2,500 - \$4,999**
 Alvin Goldfarb Jeweler
 William and Pamela Ayer
Diana M. Barry, RN
 Carrie Bowman
 Robin Callan
 Commerce Bank of
 Washington, N.A.
 Deborah A. Crabbe
 Anthony Dash, MD
 Dream Dresses by P.M.N.
Dan Evans and Kendall Anderegg
 Benjamin Freedman, PhD
Scott Hansen
 HatchMed
 Helsell Fetterman LLP
 Robert G. Homchick
Cecelia P. Johnson, RN
Patsy Knight, RN
 Nickie and Karl Lee
Kathy Lilienthal, RN
 George and Nancy Lobisser
 Lucky Seven Foundation
 James and Jeanne Manning
Betsy Mickel
 Mike and
Geraldine Morrison, RN
 Mulvanny G2 Architecture
 John F. Neylan, MD
 Nintendo of America, Inc.
 Tom and Carol Olson
 Mark and Keiley Ostrow

- Gifts of \$1,000 - \$2,499**
 Anonymous (4)
 AAA Printing
 Advanced Renal Technologies
 Arthur E. Anderson, MD and
 Linda Anderson, MD
 John and Val Backus
 Serena M. Bagnasco, MD
 Kathleen and John Barnes
 Kathryn Bell
 Nancy Bennett-Evans
 Tim and Brenda Berg
 Richard and Diane Bloch
 Shirley J. and Albert P. Bloss, DDS
 Andrew and Brenda Bor
 Bill and Ann Bowden
 Kristina Bowzer
 Robert Brenner
 Brian and Kristina Burton
 Alice Byers
 Alberto Candivi
 Kathleen M. Cannon
 CFO Selections LLC
 Edwin S. Chin, MD
 Eun Ji Cho
 Chubb
 Jody and Larry Clovis
 Dennis and **Denise Cobb, RN**
Bonnie S. Collins, MD
 William Couser, MD and
 Adrienne Cox
 Chad Dale
 Del Enterprises of Washington, Inc.
 David Denhart
 AnneMarie C. Dooley, MD
 Rags Durvasula, MD
Bruce and Colleen Elkington
 The Eschbach Family
 Fall Run Around Lake Washington
 Michael and Gina Fissette
 Joseph T. Flynn, MD
 Laurie S. Fouser, MD
 Pat Woodruff Gaillard
 Chris Gaspard
 Ira and Courtney Gerlich
 David and Cappy Goodell
 Google
 Louis and Frances Graber
Teresa L. Graham, RN
 Hart and Laura Green
 Ryan and Mary Hall
 Kenneth and Brigette Hamm
 Kay and Doug Hanafin
 Harley Marine Services
 Health Facilities
 Planning & Development
Timothy Heimerle and
 Richard Lizotte

- OTB Solutions
 Thomas F. Parker, III, MD
 Daintry Price
 Daniel and **Jane Pryor**
 Joseph and Judy Puckett
 RBC Wealth Management
 Bryan and Michaela Rush
 Salal Credit Union
 Nancy Hewitt Spaeth, RN
 Steve Uno and Stacy Chalfont
 USI Kibble & Prentice
 Robert and Aase Walerius
 Robert M. Winrow, MD
 Risa Yuki and Dean Kemnitz

- Henry Schein Company
Rene I. Herradura
 Ngoc Cuong Hua
 Cheryl Hyman
 Lucy and Paul Isaki
 Robert D. Jaffe, MD and
 Susan Isaacson, DDS
 K&L Gates
 Ronit Katz, DPhil and Hank Levy
 Edward B. Kibble and Judy Johnson
 Penelope W. Koch
 Ned and Joyce Turner
Howard A. Lafferty
 Layered and Long
 M. Karen and
 J. Michael Lazarus, MD
 Philip and Marylyn Lemoine
 Elmer I. Lindseth
 Gloria A. Lomax
Debra Marcella, RN
 Arnie Mayer
Mary J. McHugh and Tony Olney
 Thomas and Brenda Melang
 Steve and Peggy Meyers
 Lexie and William Mitch, MD
 Janette Morantes
 Gene Morgan and Sandy Kaplan
 Greg and Valerie Nelson
 Troy and Samantha Nelson
 Khue Nguyen, MD
 Tuyet M. Nguyen
 Don and Melissa Nielsen
 Ray H. Nomura
 Northstar Electrical, LLC
 Placida and Rex Ochi, MD
 Tom and Sharryl O’Dell
 Clair and Nancy O’Keefe
 Janet and Burton Orme, MD
 PACLAB Network Laboratories
 Sarah H. Patterson
 and Chuck Kinsey
 Bill Peckham
 PhRMA
 Plaster Group, LLC
Joetta V. Pokorny, RN
 Judy G. Poll
 Clinton C. Randolph
 Bonnie and Victor Reddick
Larry and Tricia Richards
 Raleigh Roark and
 Mary Elizabeth Preslar
 Jean B. Rolfe
Bernadette R. Rollozazo, RN
 Alan and Gwen Ross
 Austin and Annette Ross
 Douglas Ross and Claudia Sanders
 Robb Rough
 Susan Rudd
 Russell Lowell Catering
 Tami Sadusky and Michael Anthony
 Sahalee Country Club
 Sanofi Renal
 Colleen Swift Schafer
 Schedulewise, LLC
 Seattle Mariners
 Seattle Theatre Group
Lisette and Matt Shields
 Al and Joan Shott
 Sign Associates, Inc.
 Susan I. Silberman
Irene Sprague, RN
 G. Hobart and Jo Ann Stebbins
 Eric Stefanik

- Stirrett Johnsen, Inc.
 John C. Stivelman, MD
 Suncadia Resort
 Jean Swenson
 Kiyofume and
 Charleen Tachibana, DNP
 Maggie Taylor and Bob Elliott
 Norge and Luth Tenorio, PhD, RN
 Bryan Terhune
 T-Mobile USA, Inc.
 Marlene J. Trees
 Ned and Joyce Turner
 Larion and **Leanna Tyshler, MD**
 Under Mines Golf Association
John Vandermay, RN
 Dale and Sally Walker
 Jean S. Walkinshaw
 Kelly and Walter Wallace
- Karie Fugate
 GA Creative
 Denise Gabel and Jamie Dedmon
 Richard Glasscock, MD
 RuthAnn and David Goularte
 Nick Graham
 Green River Depression
 Era Glass Club
 Steve and Bridgit Griesel
 Jon and Anne Grus
 Betty C. Halvorson
 Susan Hanson
 Jeff Harder
 Brian and Erika Hardy
 David and Leah Haseley, MD
 Brian Hatch
 Kim and John Heinrich
 Terrill and Jennifer Hendrickson

THANK YOU!

HERITAGE SOCIETY

These donors have included Northwest Kidney Centers in their estate plans with a bequest in their will, a charitable trust or annuity, or beneficiary designation for life insurance or individual retirement account.

- Current members**
 Anonymous (18)
 Lee and Connie Anderson, RN
 James E. Bauman
 Dr. Christopher R. Blagg
 Richard and Diane Bloch
 Charles W. and Naomi Burk
 Evelyn Clark
 Carol A. Cramer
- Cyrus Cryst, MD and Ann Merryfield
 John* and Jean Derrig
 MaryAnn Eschbach
 Irwin* and Brenda Etter
 Pat Woodruff Gaillard
 Amanda Goll
 Gary and Parul Houlahan
 Joyce F. Jackson
 Dorothy Kewley

- Florence N. KIRRAGE
 Louise D. Legaz
 Gloria Lomax
 Bert and Jarene* Lundh
 Dawn Marsh
 Arnie Mayer
Tom and Karen Mitchell
 Ruellene Morganti
 Judy and Bill Moritz
- Sharon M. Pahlka
 William Parkinson
 Bill Peckham
 Daniel and Jane Pryor
 Peter and Christie Raffa
 Larry and Tricia Richards
 Colleen Swift Schafer
 Annette K. Siversen
 Greg and Ruth Sneed, RN
- Nancy H. Spaeth, RN
 John C. Stivelman, MD
 Luth M. Tenorio, PhD, RN
 Dale and Sally Walker
- New estate gifts**
 Catherine G. Chism
 Nancy Jung
 John Moffitt
 Alene G. “Pat” Farr, RN

ENDOWMENTS

Funds held permanently and invested so that the interest provides continual support.

- Christopher Blagg, MD Scholarship Endowment
 Anna Briglio Driano Patient Support Endowment
 Dominick V. Driano Patient Care Endowment
*Stephen A. and Alene G. “Pat” Farr, RN
 Endowment Fund*
 Julie Renee Fernandez Research Endowment
- Vincent A. Gervais Scholarship Endowment
 James W. Haviland, MD Scholarship Endowment
 Gladys L. Jackson Charity Care Endowment
 Michael R. Kelly, MD Endowment –
 Special Care and Ethics
 Victor F. Knutzen Patient Emergency Endowment
 Hilja Alt Mangold Research Endowment
- John Moffitt Scholarship Endowment
 NKC Fund for Excellence
 Elmer Nordstrom Emergency Transportation
 Endowment
 Dorothy Phillips Emergency Grant Endowment
 Damian Potts Scholarship Endowment

- Gladys M. Rubinstein Endowment Fund
 Kidney Research Endowment Fund
 Kiyoko A. Seto Research Endowment
 Scribner Clinical Research Endowment
 Elenora Wydick Research Endowment
 Haruko Yamada Research Endowment

Jackie Hubbard
Thomas W. Huber
Dean Hunt
John V. Imre
Gildardo Jacinto
Ruby Jackson
James
Martha A. Jasper
Philip B. Johnson
Susan L. Johnson
Warren Jonville
Patrick J. Juhl
Marjorie Kadaner
Elizabeth Kaech
Annette V. Kaplan
Phillip N. Kaplan
Joan M. Kelly
Eugene Kimura
Helen Klinkam
John Klinkam
Crevin L. Ko
Patricia A. Koenig
Owen A. Kollie
Arnie Kovak
Ronnie Laing
Tony Lamar
Wayne Lannoye
Thomas LaPlante
Bob Larsen
Carol M. Larson
Eva T. Leonetti
Roger S. Lerner
Ted L. Lomax
Mary Jeanne Lord
Maye L. Louie
Hannelore Lyen

John Nomura
Stig Nylin
Otto Lee Olson
Douglas E. Pemberton
Luelia J. Petrie
Chris Polson
Emma J. Ponce
Damian Potts
Ronald W. Prokop
Maryam I. Rassouljan Stall
Ellen R. Roth
Michael Rumans
Stanley A. Schafer
Steven Schwartz
Kiyoko A. Seto
Margene K. Shaffer
Angela Sheary
Sara G. Shorr
Mildred Shrumm
Dorothy Small
Edwin R. Smith
Eva M. Smith
Wong Y. Soon
Sharon Sribhibhadh
Perry G. Stangvik
Madlyn Swanson
Tomi H. Terao
Darlene K. Thompson
Herbert "Sedge" Thomson
Samuel E. Tillman
Lynn Tobin
Kenneth Tom
Sam Tomita
Rodney Towell
Brian Trapp
James H. Trees

VOLUNTEERS
Community outreach, special
event staffers, table captains,
clinic and office helpers, board
and committee members,
speakers bureau participants.

Isa Abdus-Salaam
Charmaine Abero, RN
Linda Abrahamsen
Mark Abrahamsen
Scott Adams
Anoosh Afifi, DDS, MS
Maryam Afkarian, MD
Terri Aguilung, RN
Melida Ahanchi
Mostafa Ahanchi
Huda Ahmad
Suhail Ahmad, MD
Jo Ann Albers
Astier Alem, MD
CR Anderegg, DDS
Arthur Eric Anderson, MD
Connie Anderson, RN
Lee Anderson
Perry G. Stangvik
Maria Applewhite
Rachelle Armada
Tony Armada
Anna Aslanidi, RN
Leala Asphy
Ne'Lyna Asphy
Phillip Asphy
Huda Ata
Franco Audia, DDS, MS
Pam Ayer
Frank Baker

Christopher Blagg, MD
Diane Bloch
Richard Bloch
Patrick Boatsman
Christina Boerner
Andrew Bor
Kenton Born
Lakshmi Boyapati, BDS, MS
Brian Brady
Mary Bray
Colleen Brink
Jim Brink
Laura Brock
Andrew Brockenbrough, MD
Virginia Broxk, RN
Latina Brooks
Virginia Broudy, MD
Celia Brown
Glenda Brown
Ike T. Brown
Jackie Brown
Bonnie Bryndza
Collette Bullis
Kathy Bulzomi
Lord Paulen Bumanglag
Art Burrill
Catherine Bylund
Gary Bylund
Gregory Carnese
Laura Castelo-Toledo
Eleazar JJ Catalan
Sarah Cave
Megan Chang
Joseph Chan
Kalvin Cheung
Rebecca Cheung

Dominick Curalli, DDS
Jona Cusi
Rolf Dalke
Jan Davis
Alysun Deckert
Michele DeFlora-Ross
Kimberly Major Delaney
Anita DeMahy
Bub Dennis
Midge Dennis
Ashveena Dighe
Nikhil Dighe
Rick Dinh
Robert Djuren
AnnMarie Dofredo Louie
Rebecka Dubina
Adina Duke
Travis Duke
Nguyen Hien Dung
Donte Duran
Richard Allen Durden
Velma Durden
Delores Eastman
Bruce Elkington
Brent Eller
Jean Enersen
Debra Entenman
Larry Epley
Joseph C. Eschbach
MaryAnn Eschbach
Dan Evans
Terry Evensen
Mo Fain
Ed Fajardo
Elizabeth Faye
Tammera Ferguson

Nikki Gepner
Alex Gerace
Kathy Gerlich
Denver Ginsey
Amanda Goll
Anne Goodling
Craig Goodrich
David Goularte
Ruthann Goularte
Teresa Graham, RN
David Lyons
Jeannine Greaves
Rick Greaves
Kirk Greene
Aleesha Grove
Colette Guckian
Patricia Gulan
Victor Gura, MD
Monica Gutierrez
Cathy Guy
Joan Hamada
Ken Hamada
Cameron Hamilton
Simon Hamilton
Ken Hamm
Scott Hansen
Colleen Hardy, RN
Dan Harris
Heather Harris
Shawn Harris
Rick Hasselblad
Patricia Havens
Jack Healy
Tim Heimerle
Salma M. Helal, DDS
Deborah Himmelfarb

Collen Jancola
Marlene Jaramillo
Andy Jessa
Shab Jessa
Lindsay Jewitt
Akemi Jia
Rebecca Jia
Bart Johnson, DDS, MS
CeCe Johnson, RN
Dennis Johnson
Judy Johnson
Robert Johnson
Robert Johnson, DDS
Wayne Johnson
Frank Jones
Rebecka Joy
Danielle Juarez, DDS
Derek Kalles

Mary Lewis, RN
Jim Liming
Brian Loeppky, RN
Alan Louie
Ana-Christine Louie
Lincoln Louie
Russell Lowell
Russell Lowell Catering
Dawn Lum
Bert Lundh
David Lyons
Lara Macklin
Tom Madsen
Stephen Maffett
Ibrahim Maga
Carol Magno, RN
Sasha Mail
Joy Mala

Yessica Nava
Diane Nelson
Shane Ness, DDS
Virginia Netz
Judy Ngo
Lisa Ngo
Allen Nissenson, MD
Ashley Nonato
John Nonato
Nikki Nygren
Julie Oberhand
Mark O'Brien
Nikole O'Bryan, DMD
Rex Ochi, MD
Dan O'Connor
Aris Olivarez
Renin Oliver
Bridget Olney

Charlaine Rabino
Stefan Rachel
Molly Ramage
Valerie Ramer
Clint Randolph
Victor Ranjo
Nikael Redmond-Asphy
Sharon Reed, RN
Nolfa Resma
Phyllis Reynolds
Janna Rice
Larry Richards
Tricia Richards
Kyle Richardson
Glenda Roberts
Nicole Robinson
Cassianne Robinson-Cohen, PhD
Ray Robles, RN

Tom Shields
Nelle Short
Jayme Shoun
Albana Simoni, DDS
Syrenka Slettebak
Emmett Smith
Jenny Smith
Greg Sneed
Ruth Sneed
Hyun Jung Song, DDS
South Seattle College
Nancy Spaeth, RN
Johnese Spisso
Amanda Spivey, DDS
Mandy Statz
Ed Stauffer, RN
Russ Stepp
Yvette Stepp

David Urquhart
Lauren M. Vainio, DDS
Jennifer Valente
John Vandermay, RN
Ashok Varma
Laura Vaughan
Andrew Voorhies
Bonnie Voorhies
Susan Vukich
Bobbi Wager
Bob Walerius
Kelly Wallace
Tracy Wayman, DDS
Cam Weaver
Brandon Wellington
Siniva Wellington
Judson Werner, DDS
Atlas Wheelass

SHARON PAHLKA

“Northwest Kidney Centers is wonderful. I didn’t realize how lucky we were until I traveled for speaking engagements and dialyzed at other centers.”

Although she felt good throughout her 20 years on dialysis, Sharon Pahlka’s doctor encouraged her to explore transplant. Now retired from work as a life coach, she still has the kidney she received from her brother in 1994. Sharon has volunteered for Northwest Kidney Centers since her earliest days on dialysis. She also supports the organization financially.



RUSS STEPP

“I’d been looking for some way to do whatever I can to help people with kidney disease come to some better outcome. Northwest Kidney Centers really takes a holistic approach. I couldn’t ask to be part of a better organization.”

Russ Stepp is a member of Northwest Kidney Centers Foundation Board, fundraising for the organization and supporting it personally as well. He joined in 2012, four years after a kidney transplant with his wife, Yvette, as donor.

Chuck Maiden
Lorraine E. Maki
James Malneritch
Marvin Manley
Alfred W. Mar
John A. Marsh
John W. McCallum
James E. McClendon
John L. McCormack
Sarah S. Melang
Robert Messemer
Melvin N. Miller
Virginia Miller
Joseph L. Mooney
Peggy Nelson
John C. Niva

Robert N. Triana
Laurie Villalobos
Nicky von Tschamer
Samuel J. Waalkes
Matthew C. Wadnizak
Alfred Warren
Curtis Willey
Barbara Wise
Mark Withrow
Myrtle I. Woods
Sandra Wulff
Haruko Yamada
Kenji Yamada
Masako Yoshioka
Annemarie Young
Claude C. Young
Florence Young

Imelda Bautista
David Becker
Matthew Becker
Rachel Becker
Shirleen Becker
Catherine Benn
Jill Berger
Julie Berhe
Anthony Berkley, LPN
Mong Berkowitz
Taylor Berry, DDS
Paul Beyer
Scott Bieber, DO
Dwayne Biles
Cindy Black, RN
Rosemary Blackwell

Debra Clancy
Iris Clay
Patricia Clevenger, DDS
Denise Cobb, RN
Carol Lynn Cole
Dennis Cole
Jack Cole
Bonnie Collins, MD
Anita Connell, MD
Flor Cortel
Ben A. Coscarart
William Couser, MD
Adrienne Cox
Deborah Grabbe
Cyrus Cryst, MD
Vincent Cucinelli
Benny Cukier

Shawna Ferguson-Hill
Lynne Fleck
Hank Florence
Lisa Florence, MD
Joseph Flynn, MD
Adrian Fomby
Brian Forcum
Julie Forcum
Michaila Forte
Marcia Foster
Kevin Fowler
Jack Frank
Benjamin Freedman, PhD
Kim Frodsham
David Frum
Pat Gaillard
Lidiya Gebre

Jonathan Himmelfarb, MD
Angie Hinh
Patsy Hoefel
Gary Houlahan
Parul Houlahan
Scott Howell, DMD
Clarence Huang
Steve Huebner
Asma Idris
Lucy Isaki
Kathleen Isdith, DDS
Stan Iwada
Anita Jablonski, PhD, RN
Craig Jackson, MD
Joyce Jackson
Muff Jacox

Albana Kallmi, DDS
Elizabeth Kaminsky, DMD
Kurt Karlsson
Louise Kato
Isa Kellar
Harold Kelly
Michael Kelly, MD
Larry Kessler, MD
Medena Keyian
Ted Kibble
Dan Kim
Ellen Kim
Charles Kimbrough
Michael Korn, DDS
Deb Kuhlman, RN
Ashish Kumar
Jean Kusumi, RN
Howard Lafferty
Dan Lam, MD
Kimberly Langdon
Andreea Larhs, DDS
Gary Lassman
Betty LaVigne
Alton Lawson
Chuck Lee
David Lee, RN
Josephine Lee, DDS
Lory Lee
Louise Legaz
Martina Lekwauwa
Lauri Leonetti
Noah Letwin, DDS, MS, PhD
Lisa Leurquin-Hallett, RN
Cheryl Lewis

Guled Malin
Linda Manahan
Tina Mankowski
James A. Manning
Phillien Mao
Todd Marangon
Bonnie Martin
Yolanda Martinez
Lorene Martinson, RN
Teresita Matro
Carrie McCabe
Mary McHugh
Bob McKigney
Marlene McKiness
Allen McNaughton
Janet McNaughton
Fredrika McQueen
Rob McSweeney, RN
Raj Mehrotra, MD
Beth Meidinger
Steve Meyers
Betsy Mickel
Greg Milner
Sheila Moak, RN
Abdulkadir Mohamad
Tom Montemayor
Candace Moore
Tess Morgan
Lori Morris
Gerry Morrison, RN
Charmaine Murphy
Jeanne Murray
Lisa Nakamoto, MD
Juan Nava

Molly Olney
Tony Olney
Kristen O’Loughlin
Tom Olson
Janice Omri, RN
Brenna O’Neill
Bruce O’Neill, MD
Declan O’Neill
Burton Orme, MD
Mark J. Ostrow
Jay Owen, DDS
Sharon Pahlka
Angela Pappas
Ana Marie Pascua
Robin Paster
Sarah Patterson
Cynthia Pauley, DDS
Bill Peckham
Sam M. Pederson
Christine Perez
Anne Pesenson, MD
Judy Peterson
Shari Peterson
Carol Pettes, LPN
Robert Philip
Chris Pickel, DDS
Dennis Popp
Amy Postel
Anna Potalyak
Katherine Powell
Josh Prager
Jane Pryor
Donna Quezada
Vilma Quijada, MD

Roseni Roche, RN
Denise Rock
Rebecca Rodgers
Carina Rojas
Jean Rolfe
Mark Del Rosario
Baback Roshanravan, MD
Anthony Ross
Austin Ross
Juana Royster, PhD
Ben Ruback
Charlotte Ruff
Uris Rullan
Bryan Rush
Michaela Rush
Tami Sadowsky
Kewther Saleh
Arlene Sarmiento
Colleen Schafer
Alisha Schnabel
Cherie Schnabel
Thijs Schnabel
Zoe Schnabel
Katherine Schury
Seattle Central College
Chris Seel
Linda Sellers
Doug Seto
Lara Severn-Schadee, RN
Hailey Sexton
Beth Shanaman
Cindy Shelton
Jim Shields
Lisette Shields

Chris Still
John Stivelman, MD
Teresa Stopka
Vernette Stowers
Lacey Stroomer
Cal Sturdivant
Michael Sutters, MD
Thomas Sweeney, DDS, MA
Adam Szpiro
Charleen Tachibana, DNP, MN, RN
George Taniwaki
Patrick Taylor, DDS, MS
Team Transplant
Angela Ter Louw, RN
Jamale Thompson
Randy Thompson
William Thompson
Deb Tinnesand
Will Tinnesand
Elizabeth Torres
Binh Tran, DDS, MSD
Hoa Tran
Mali Tran
Vivian Tran
Debbie Treen
Kent Treen
Mike Treit
Triumph Expo & Events, Inc.
Sophia Tsang
Cindy Turner
Joyce Turner
Ned Turner
Leanna Tyshler, MD
Under Nines Golf Association

David Wilde
Katy Wilkens
Chrisman Wilkey
Kirsten William-Kennedy, DDS, MS
Irvin L. Williams
Sherry E. Williams
Mical Williamson-Gray
Jewel Wilson
Robert Winrow, MD
Amy Winston, DDS
Steve Winter
Ron Wittock
Marcia Wold
Fiona Wolf
Wanda Wong
Joseph Woo, RN
Rebecca Woo
Diane Wood
Brigitte Woods, DDS
Leah Worstan, DDS
Alan Yabui
Carolyn Yabui
Rebecca Yedlin
Cathy Yeung, PharmD, PhD, MPH
Sophie Yi, DDS, MD
Bessie Young, MD, MPH
Rosa Young
Brett Zalkan

2016 by the numbers

256,769

treatments in clinics, hospitals and homes

61

average patient age

16%

employed or in school

45%

of patients in poverty (Medicaid-qualified)

18

transplants made possible by Project Access Northwest dental services

513

volunteers

8,532

volunteer hours

627

staff members



1,110
pharmacy customers







1,661
patients

18%
on home dialysis



623
class sessions

1,526
attendees

86
transplants

288
on transplant waitlist

PATIENTS' RACE

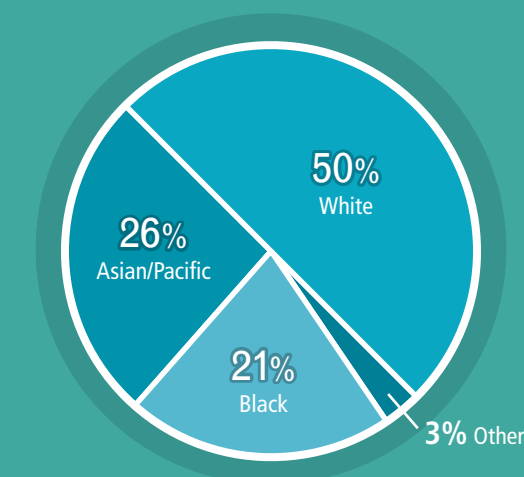

PATIENTS' AGE

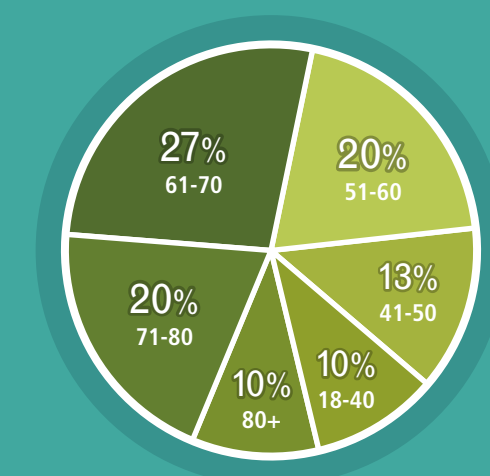

PRIMARY CAUSE OF KIDNEY FAILURE

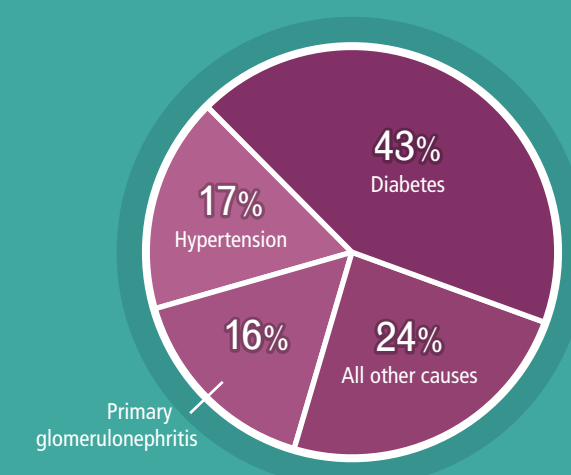



Northwest Kidney Centers is a regional, not-for-profit provider of kidney dialysis, public health education, and research into the causes and treatments of chronic kidney disease. Founded in Seattle in 1962, it was the world's first dialysis organization. Now ranked as the 8th largest dialysis provider in the United States, it is known for high quality services, deep community connections and generous donor support.

Our Locations

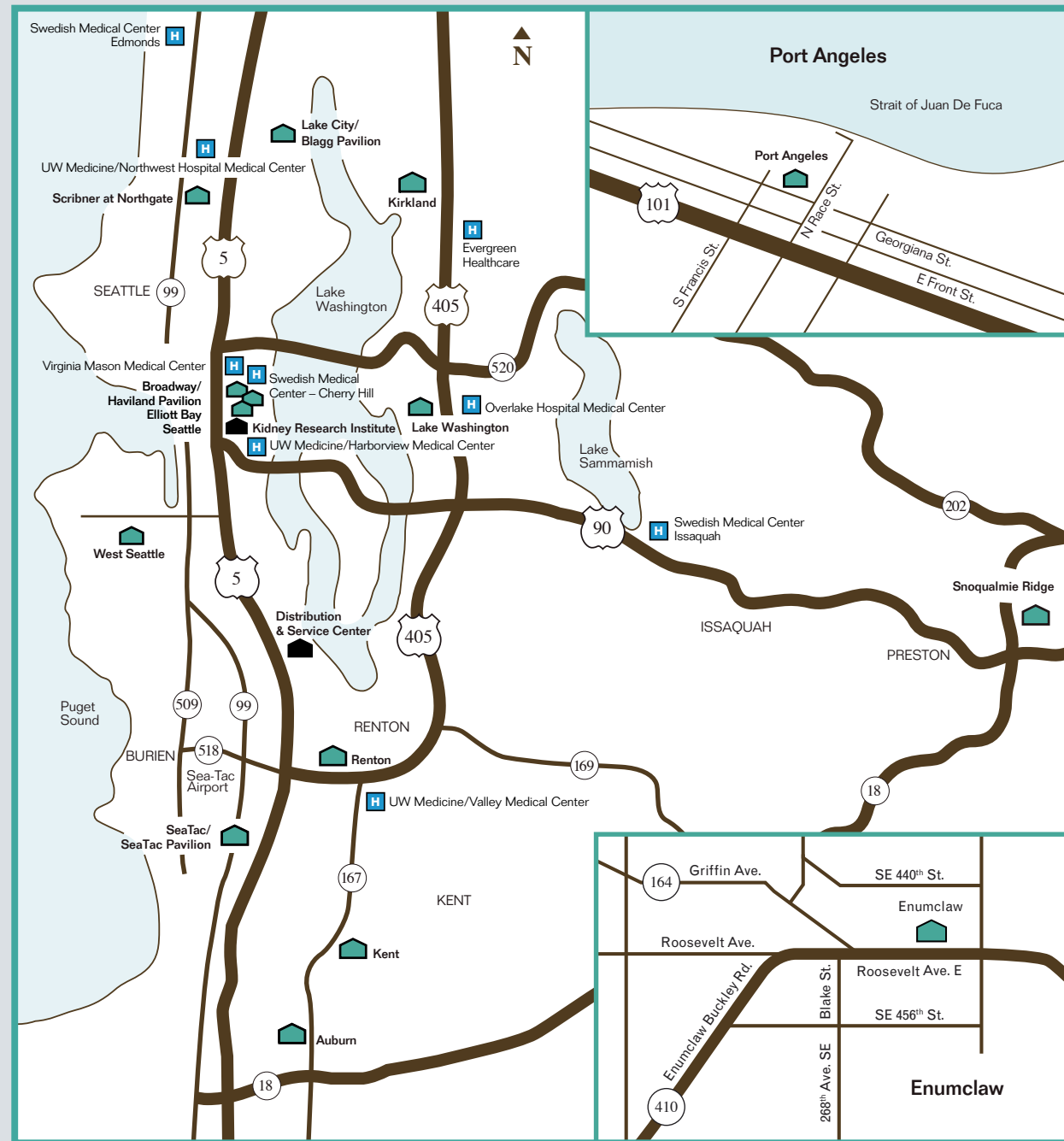

- Community dialysis clinics
- Hospitals where Northwest Kidney Centers provides dialysis
- Other Northwest Kidney Centers facilities

Board of Trustees

Gary R. Houlahan, chair
 Lisa Florence, MD, vice chair
 Richard Bloch
 Andrew Brockenbrough, MD
 Virginia Broudy, MD
 Cyrus Cryst, MD
 Rick Greaves
 James A. Manning
 Raj Mehrotra, MD
 Rex Ochi, MD
 Mark J. Ostrow
 Clint Randolph
 Charleen Tachibana, RN
 Robert Walerius
 Kelly Wallace

Senior Council
 Frank Baker
 Christopher Blagg, MD
 Jack Cole
 Denver Ginsey
 Craig Goodrich
 Steve Heubner
 Lucy Isaki
 Michael R. Kelly, MD
 Charles Kimbrough
 Burton Orme, MD
 William Peckham
 Robert Philip
 Dennis Popp
 Jean Rolfe
 Henry "Ned" Turner
 David Wilde



Foundation Board

Brian Forcum, chair
 Debbie Treen, vice chair
 Richard Bloch
 Catherine Bylund
 Cyrus Cryst, MD
 Michael R. Kelly, MD
 Jim Liming
 Bert Lundh
 Lisa Nakamoto, MD
 Tom Olson
 Bryan Rush
 Nancy Spaeth, RN
 Russell Stepp
 Wanda Wong

Emeritus Members
 Dominick V. Driano
 Virginia Galle
 Robert Hegstrom, MD
 Gary R. Houlahan
 Gilbert M. Martin
 Thomas E. Melang
 Betty Lou Myers
 Sharon L. Peterson
 Clint Randolph
 Doug Seto
 Luth M. Tenorio, PhD, RN
 Henry E. "Ned" Turner

Administration

Joyce F. Jackson, president and chief executive officer
 Bonnie Collins, MD, interim chief medical officer

Could I have kidney disease?

More than one in 10 American adults do. Most don't know it because the disease has no symptoms until kidney damage is severe and irreversible. Early diagnosis and intervention can slow down the damage and keep it from resulting in kidney failure.

Get tested if you have one of these risk factors:

- Diabetes
- High blood pressure
- Kidney disease among your relatives
- African American, Native American, Hispanic, Asian or Pacific Islander heritage
- Obesity
- Age over 60

Your doctor will test your blood pressure and samples of urine and blood, and help you create an action plan to live well.

Our vision

To be the provider of choice.

Our mission

To promote the optimal health, quality of life and independence of people with kidney disease through patient care, education and research.



Patrick Boatsman

On the front cover, pictured here with his wife, Laurie

“I always knew dialysis was in my future, so I’ve always tried to take good care of myself. It’s a lifestyle now. I had a stroke in 2014 and took up kayaking to help with my recovery. I also like yoga, biking and walking around Lake Wilderness, where we live. When the weather’s less than ideal, Laurie and I might work on a puzzle. Now we’re exploring whether she can be a kidney donor for me. If it works, she’s driving a hard bargain: ‘If I give you a kidney, you have to close the cupboards and pick up your shoes,’ she says.”